Furman University
Furman University Scholar Exchange

Music at the Periphery – Kharbintsy Volume 2 | Music at the Periphery

January 2023

30 Etudes progressives complètes, Op. 46, Heft 3

Stephen Heller (1813-1890)

Follow this and additional works at: https://scholarexchange.furman.edu/periphery-kharbintsy2

Recommended Citation

Heller, Stephen (1813-1890), "30 Etudes progressives complètes, Op. 46, Heft 3" (2023). *Music at the Periphery – Kharbintsy Volume 2*. 26.
https://scholarexchange.furman.edu/periphery-kharbintsy2/26

This Sheet Music is made available online by Music at the Periphery, part of the Furman University Scholar Exchange (FUSE). It has been accepted for inclusion in Music at the Periphery – Kharbintsy Volume 2 by an authorized FUSE administrator. For terms of use, please refer to the FUSE Institutional Repository Guidelines. For more information, please contact scholarexchange@furman.edu.

ST. HELLER.

30 ETUDES PROGRESSIVES.

Op. 46.

Liv 1, 2, 3 a — 50 c.

Complet 1 — c.

Музыкальный магазинъ

„ЛИРА“

въ ХАРЬКОВѢ, Московская № 16.

Телефонъ 31—30.

ETUDES PROGRESSIVES

Introduction aux 25 Etudes Op 45

Vorbereitung zu den 25 melodischen Uebungsstücken Op 45

ST.HELLER. Op. 46 Heft. III.

Andantino.

19.

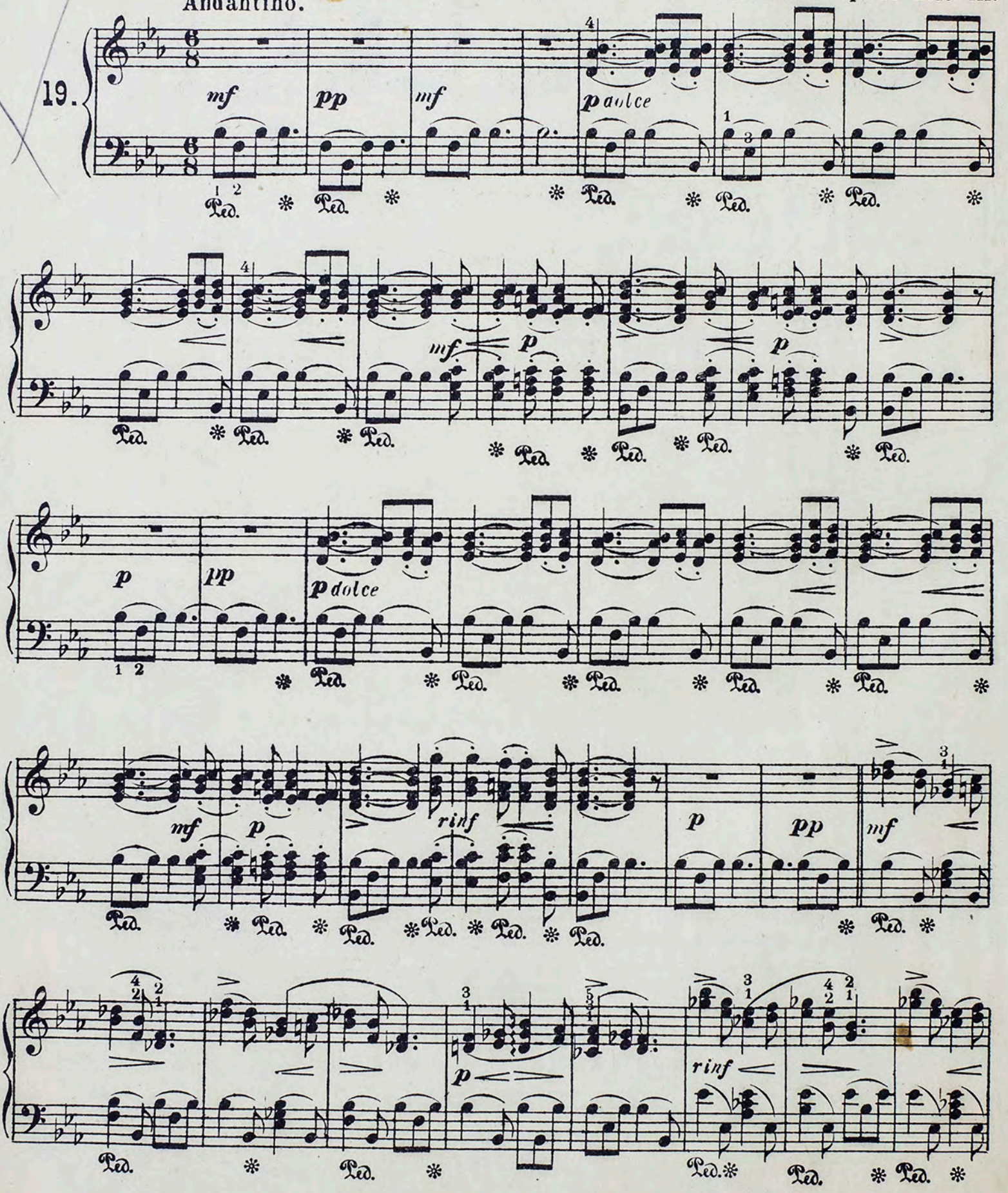

p *fp* *mf* *fp* *rinf*

p *cresc*

f *pp* *dol*

cresc. *f* *p* *riten* - - *a tempo* *pp espress*

sempre p *perdendosi* *pp* *riten* - - -

20.

4
quasi stacc

quasi stacc

mf

nf

p

f

p

f

p

f

dimin

quasi stacc

mf

p

f

p

p

f

f

quasi stacc

p

mf

p

f *p*

fp

sempre p

fp *fp* *p*

Ped. *

Allegro vivace

21.

p

mf

p

cresc

f

f

f

pp

p

mf

f

dim

p

pp

Ped. *sf*

Assai moderato.

22.

p

f

p

f

p

f

Ped.

Allegro non troppo

23.

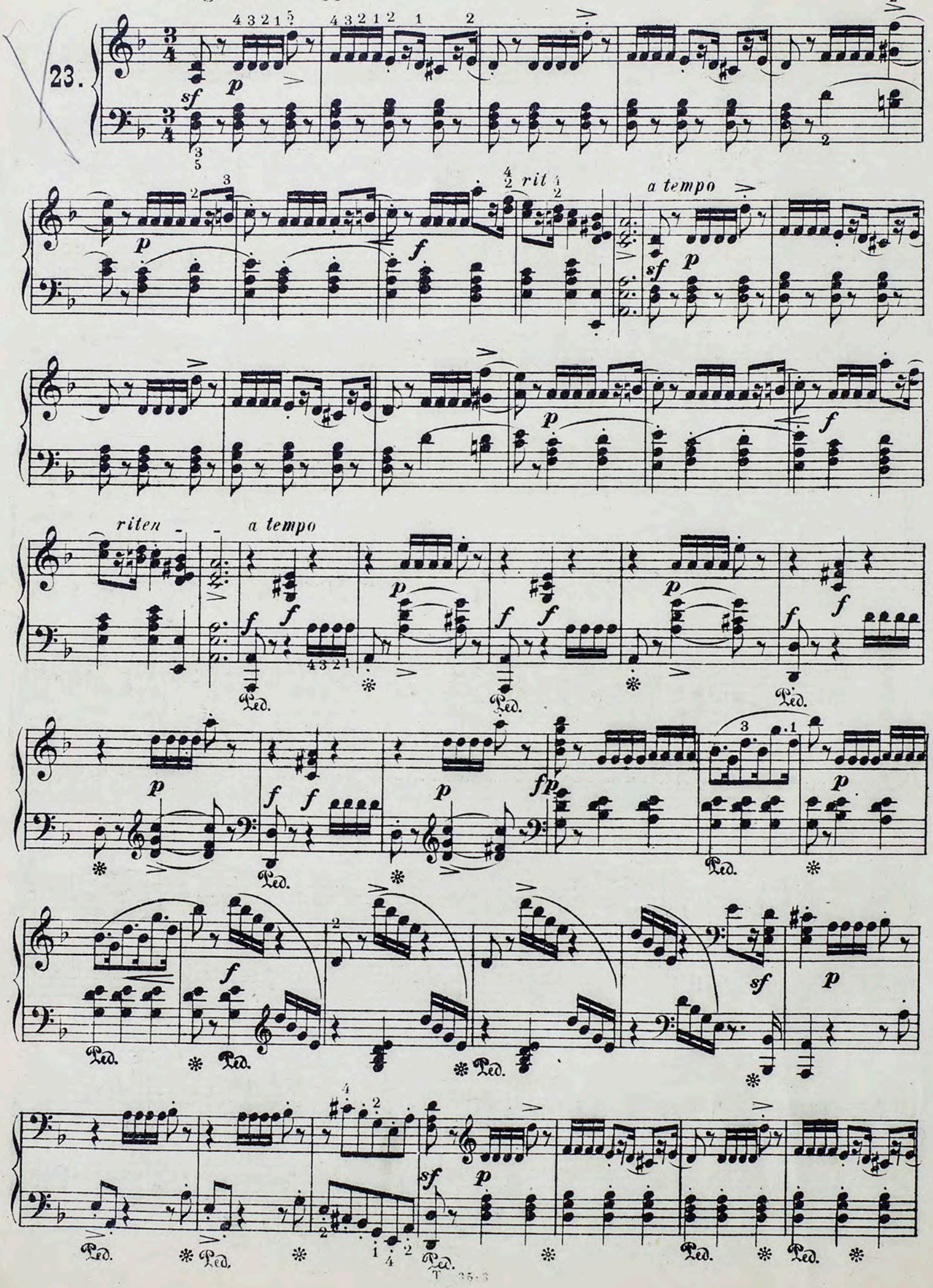

cresc

p

f

f

riten

Allegro con brio.

24.

f

Ped. ✻

Ped. ✻

f

più f

ff

ff

sff

Ped.

Allegretto con moto.

25.

cantabile

mf

f

espress

cresc

rinf

riten. a tempo

Ped. * Ped. * Ped. * Ped. * Ped. *

Ped. * Ped. * Ped. * Ped. * Ped. * dolce Ped. *

cresc

Ped. * Ped. * Ped. * Ped. * Ped. *

riten a tempo

Ped. * Ped. * Ped. * Ped. * Ped. *

cresc

Ped. * Ped. * Ped. * Ped. * Ped. *

f p

Ped. * Ped. * Ped. *

Allegro risoluto

26.

f *p* *il basso marc* Ped. *

f *p* Ped. *mf* Ped. *

f

8

ff

p *cresc*

f Ped. *

cresc

ff

sf sf

Allegretto con moto

27.

p

mf

simili

riten

p dolciss

a tempo

mf

riten

a tempo

p dolciss

sf

sf

Ped. * Ped. *

sf

sf

Ped. * Ped. *

Ped. * Ped. * Ped.

riten

sff

sff

sff

dim

Ped. * Ped. * Ped.

a tempo

p legato

Ped. * Ped. * Ped. * Ped. *

mf

smorz

espress

Ped. * Ped. * Ped. *

pp

p

Ped. *

Allegro non troppo

28.

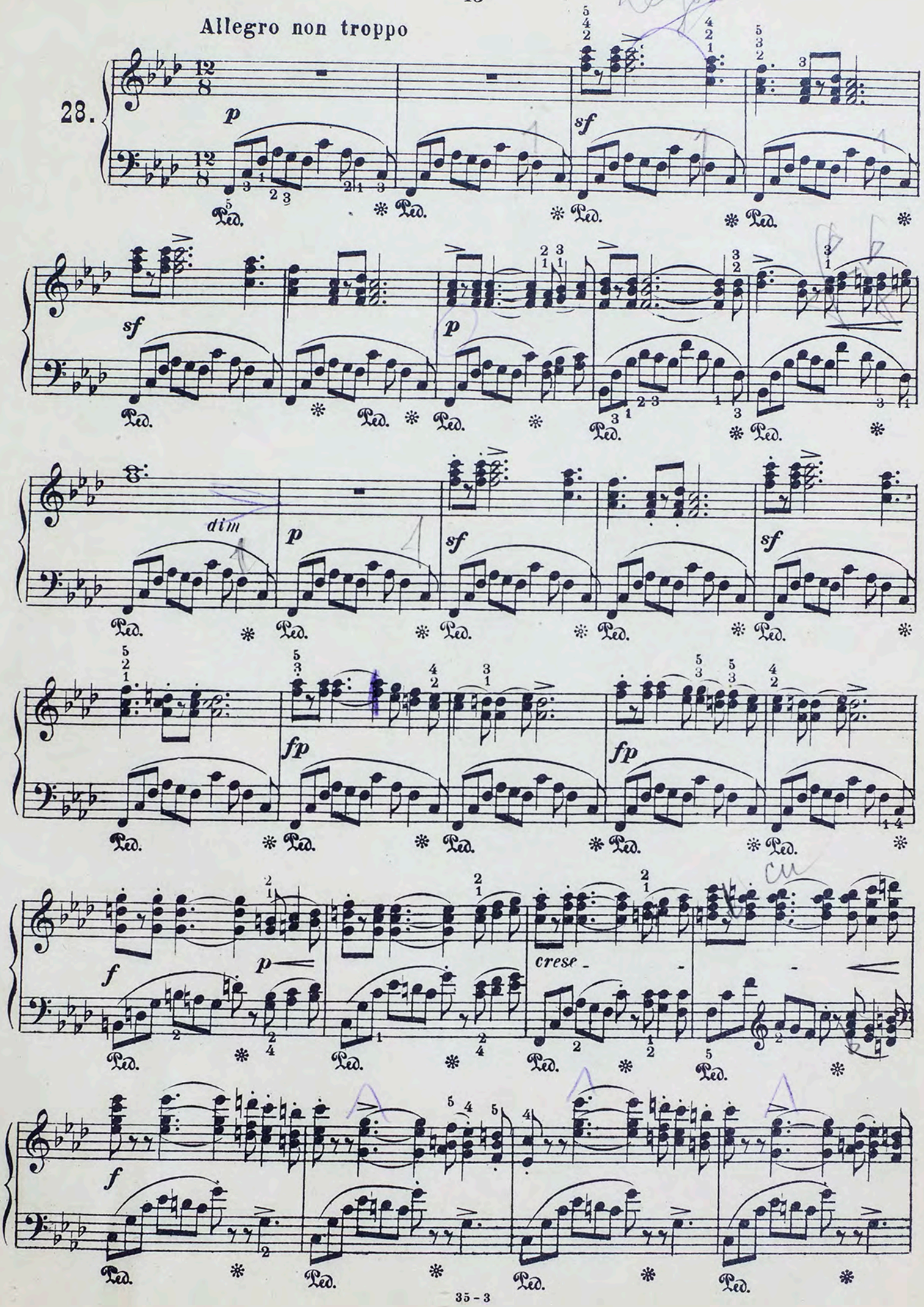

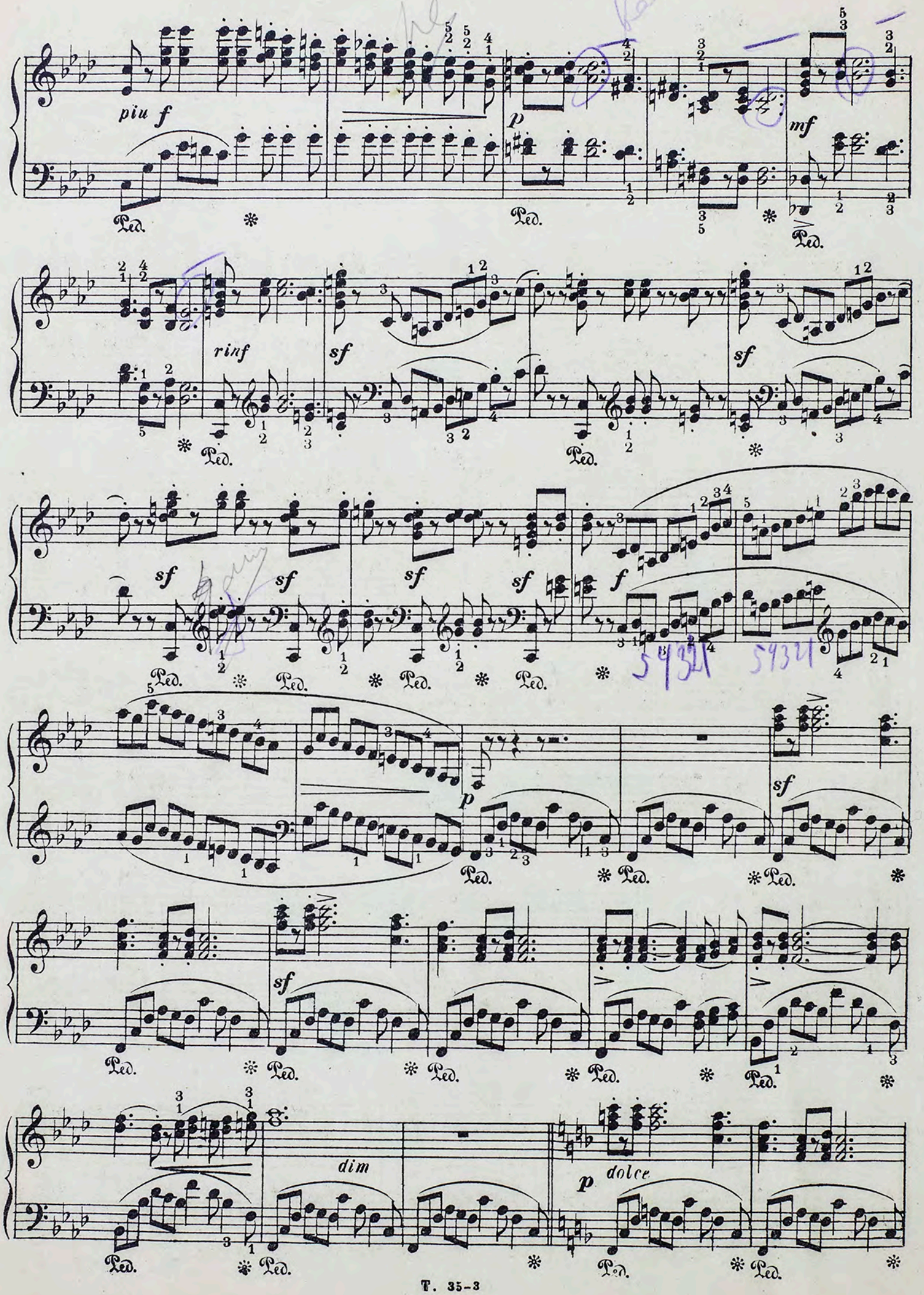
piu f
p
mf
rinf
sf
f
dim
dolce
Ped.

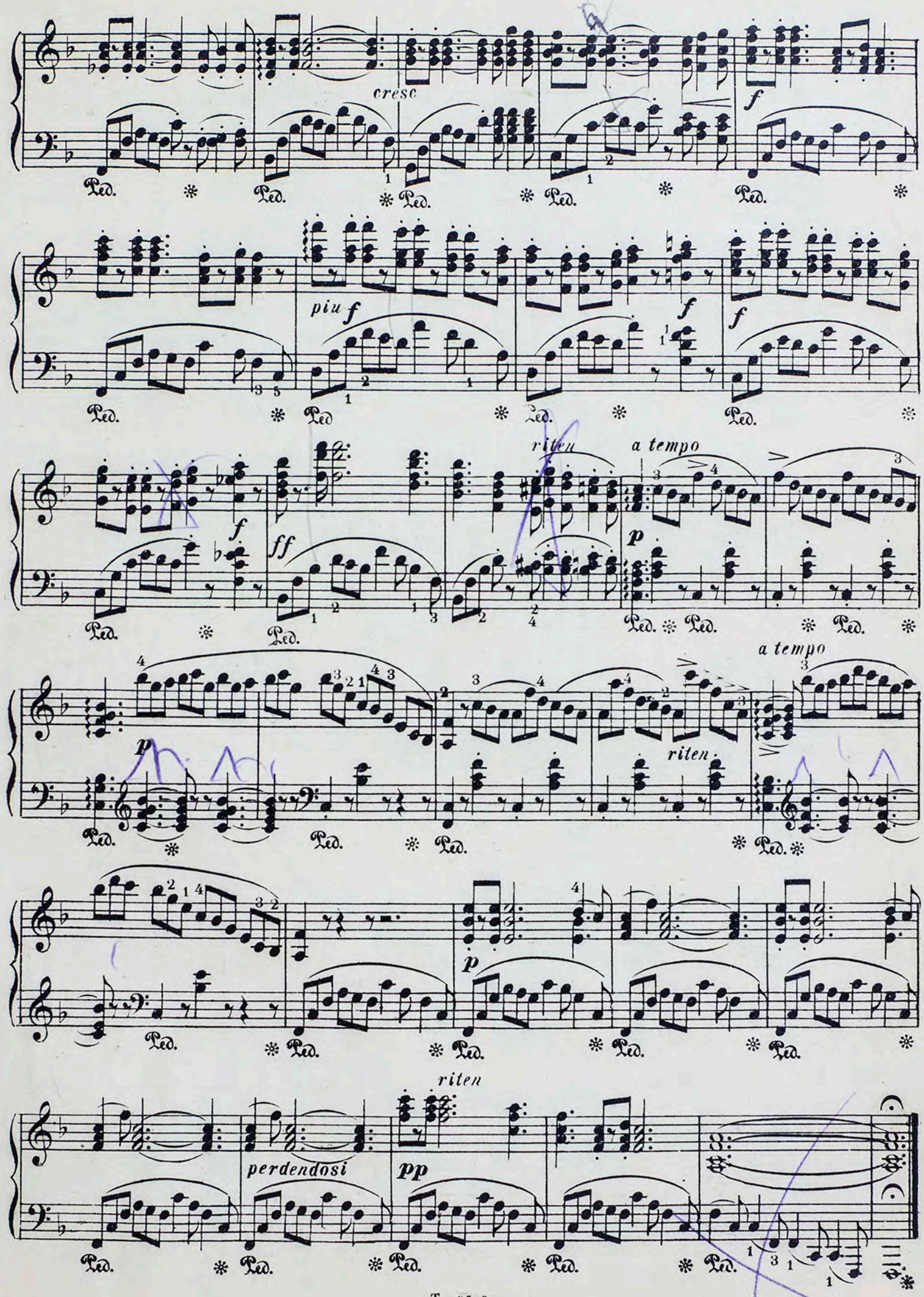
cresc
f
piu f
f
f
f
ff
riten
a tempo
p
p
riten
a tempo
p
perdendosi
riten
pp

Con moto

29.

leggiero

cantando

Ped. ✻

Ped. ✻ *mf*

riten - - *a tempo*

8

Ped. ✻ Ped. ✻ Ped. ✻

mf *rinf*

f

f

f

f

dim

rinf

espress

riten

a tempo

Ped.

mf

rinf

riten

smorz

a tempo

Ped.

f

f

piu f

Ped.

ff

Ped.

riten

poco lento

a tempo

p

p

rinf

ff

ff

sff

sff

Ped.

Allegro con moto.

cantabile

30.

p

pp

mf

pp

sf

sf

fp

fp

fp

mf

rinf

f

cresc

f *p* *f* *p* *mf*

f

p

f

p

riten *a tempo* *f*

Ped.

sf *sf*

Т 35-3

Ното-печатня Гаврилова, Москва, Генер. ул. с. д.